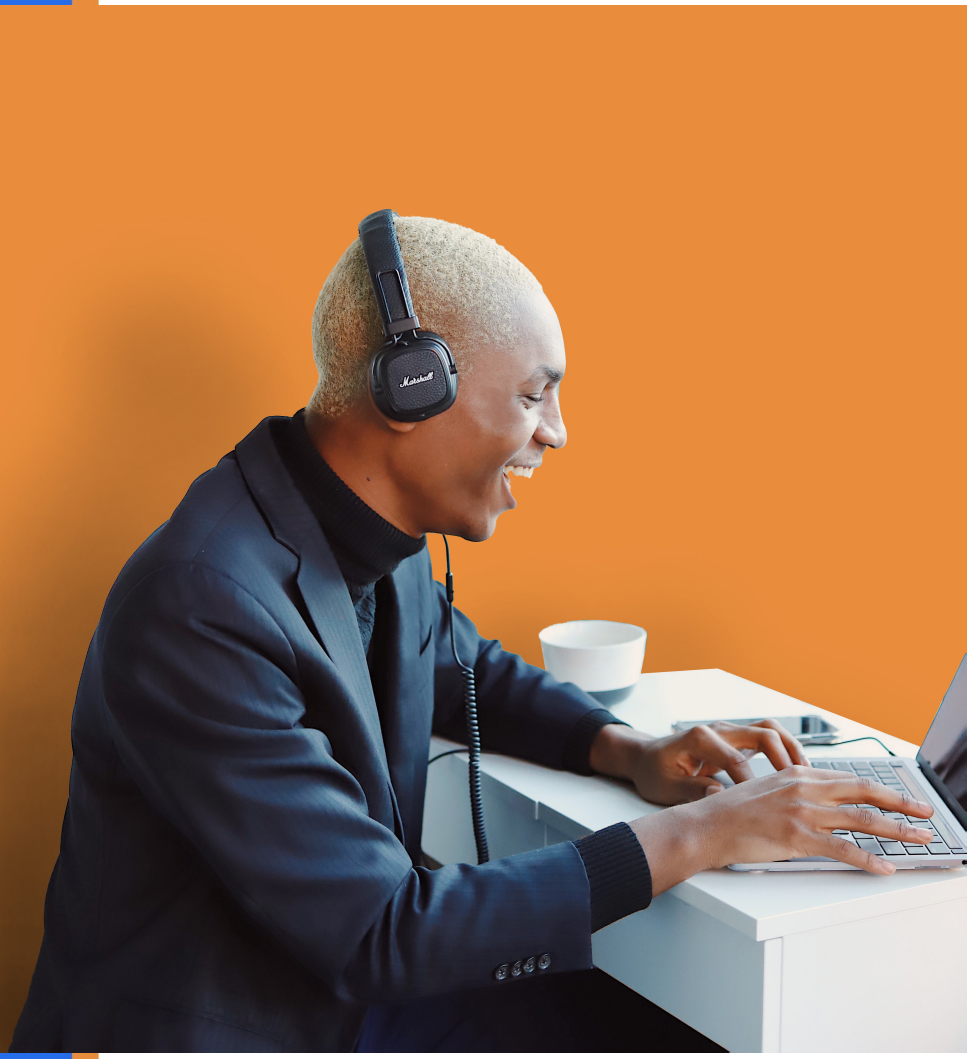

ZOOM WORKAROUNDS FOR EXECUTIVE FORUM

OVERVIEW

- Executive Forum (ExFo) will be hosted on the virtual platform, Pathable, which is Zoom based.
- For those attendees whose company does **NOT** permit the use of Zoom, this document outlines some workarounds so that you can still participate in the 2021 ExFo.
- While this document does provide some workarounds, please note there are some sessions that require Zoom for participation. We apologize for the inconvenience in advance.

OVERVIEW

- Option #1 – The best way to maximize your ExFo experience is to request a temporary lift from your company on Zoom restrictions for the three days of the event.
- Option #2 – The next best option would be to use your personal computer. If you go this route and you registered with your work email address, there will **not** be a conflict in signing into your Pathable account.
- Option #3 – Another option is to participate in Zoom sessions at ExFo via your tablet or phone. Please note- this workaround is for attendees only. Workshop presenters MUST be able to download the Zoom client.
- Option #4 - If you are unable to utilize any of the recommendations above, please review this entire document to better understand how we use Zoom and determine how you can participate.

ZOOM WORKAROUND AREAS

- General Sessions
- Workshop Tracks
- Success Groups

General Sessions – Tuesday

- Opening General Session & Networking Event
  - Zoom Required: Yes
  - Recorded Session: No. However, the opening remarks will be available to view on-demand after the session has concluded.

- The State of Our Community: The 2021 IBV LGBT+ Study and Jam
  - Zoom required: No
  - Recorded Session: Yes, and will be available to view on-demand approx. 1 hour after the session has concluded.

General Session – Wednesday

- Lead with Compassion, Fireside chat with Erin Uritus and Shelly McNamara
  - Zoom Required: No
  - Recorded Session: Yes, and will be available to view on-demand approx. 1 hour after the session has concluded.

General Sessions – Thursday

- Expanding the LGBTQ Leadership Pipeline
  - Zoom Required: No. This session will be a live webinar and embedded into the platform – you will not be required to launch Zoom.
  - Recorded Session: Yes, and will be available to view on-demand approx. 1 hour after the session has concluded.

- Closing General Session
  - Zoom Required: No. This session will be a live webinar and embedded into the platform – you will not be required to launch Zoom.
  - Recorded Session: Yes, and will be available to view on-demand approx. 1 hour after the session has concluded.

Workshop Tracks

- Executive Forum workshops will be video meetings hosted on zoom. Unfortunately, you may not be able to participate live if no workaround is possible. Please note: a limited number of these workshops will be recorded and made available to view during the event.

- ON-DEMAND WORKSHOPS
  - Starting on Friday, April 9th, you will be able to access on-demand sessions from last year's Forum.

Success Groups

- These sessions will be hosted via Zoom. This is also a session that will **not** be recorded.
- If you are unable to join this via Zoom, unfortunately you will **not** be able to attend this session.

We hope this information has helped you plan for how you experience our Executive Forum programming.

If you have any questions, please contact registration@outandequal.org